

- | | | | | | | | |
|--------------------------------|--------------|-------------------|-------------------|----------------------|---------------|---------------|---|
| ----- Trail (major) | Trailhead | Picnic Area | Vista / Viewpoint | Campground | Shelter | Cliff Jumping | Beach |
| ----- Trail (minor) | Parking | Picnic Shelter | Waterfall | Backcountry Campsite | Cabin | Hot Springs | Distance Marker |
| - - - - - Trail (unmaintained) | Restrooms | Ranger Station | Boat Ramp | RV Campsite | Park | Horse Camp | Peak |
| ===== Paved Rd (major) | Vault Toilet | Historic Landmark | Swimming | Showers | Potable Water | Canoeing | - - - - - Four Mile Grid / Grid Reference |
| ===== Paved Rd (minor) | | | | | | | |
| ===== Forest Rd (major) | | | | | | | |
| ----- Forest Rd (minor) | | | | | | | |
| ----- Railroad Track | | | | | | | |

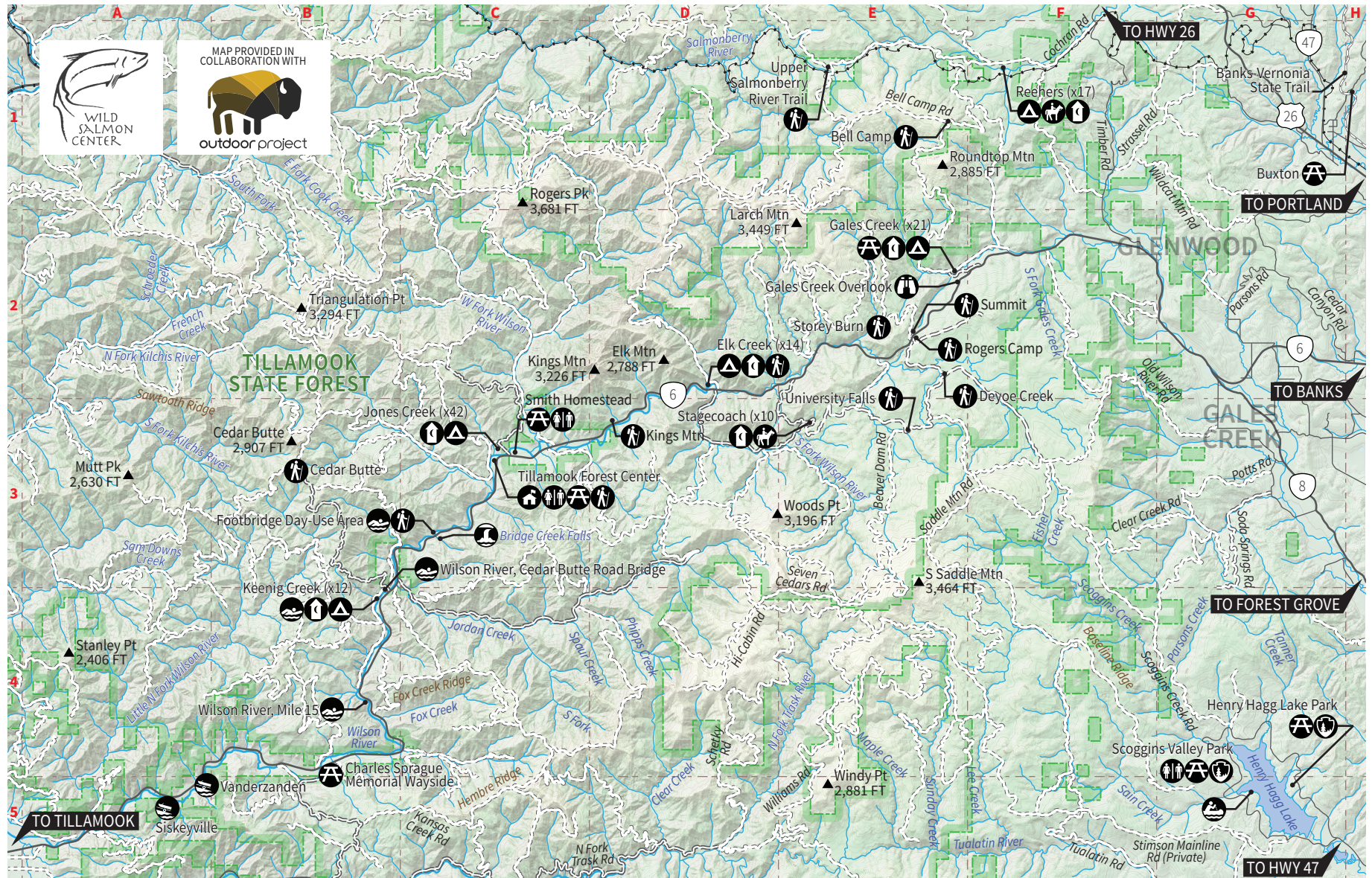

Wilson River, Tillamook State Forest, OR

Help protect the Tillamook Forest and visit wildsalmoncenter.org/campaigns/oregon-north-coast/





	Grid Location	Hiking	Camping	Group Campsites	No. of Campsites	Swimming	Picnic Area	Picnic Shelter	Boat Ramp	Waterfall	Restroom	Canoeing	Horseback Riding	Potable Water	Fishing	Mountain Biking	Fee	Viewpoint	ADA Accessible	Open Season	Notes
Bell Camp Trailhead	E-1	x											x			x				Year-round	
Bridge Creek Falls	C-3									x										Year-round	
Buxton Day-Use Area	H-1	x						x					x			x			x	Year-round	ADA Accessible Restroom
Cedar Butte Trailhead	B-3	x																		Year-round	
Charles Sprague Memorial Wayside	B-4	x					x				x								x	Year-round	Pet walking area
Deyoe Creek Trailhead	E-2	x														x				Year-round	
Elk Creek Campground	D-2	x	x		14						x			x		x	x		x	May – Sept	Walk-in tent camping only
Elk Creek Trailhead	D-2	x																		Year-round	
Footbridge Day-Use Area	C-3	x				x	x				x				x	x			x	Year-round	
Gales Creek Overlook	E-2																	x	x	Year-round	
Gales Creek Campground	E-2	x	x		21									x		x	x		x	May – Sept	
Henry Hagg Lake Park	G-5	x				x	x	x	x	x	x	x		x	x	x	x		x	Year-round	
Jones Creek Campground	C-3	x	x	x	42	x	x						x	x	x	x	x		x	May – Sept	
Keenig Creek Campground	B-4	x	x		12	x					x				x	x	x			May – Sept	Walk-in tent camping only
Kings Mountain Trailhead	D-3	x									x					x			x	Year-round	ADA Accessible Restroom
Reehers Camp	F-1	x	x		17		x	x			x		x			x	x		x	Year-round	7 non-horse campsites
Rogers Camp Trailhead	E-2	x									x		x			x			x	Year-round	ADA Accessible Restroom
Scoggins Valley Park	G-4					x	x	x	x		x	x		x	x	x	x			Year-round	
Siskeyville Boat Ramp	A-5					x			x											Year-round	
Smith Homestead	C-3	x					x				x			x	x				x	Year-round	
Stagecoach Horse Camp	E-3		x		10	x	x	x			x		x	x			x		x	Year-round	Horse camping only April-Oct
Storey Burn Trailhead	E-2	x											x			x				Year-round	
Summit Trailhead	E-2	x														x				Year-round	
Tillamook Forest Center	C-3	x					x				x			x					x	Year-round	
University Falls Trailhead	E-3	x														x				Year-round	
Upper Salmonberry River Trailhead	E-1	x																x		Year-round	
Vanderzanden Boat Ramp	A-5								x											Year-round	
Wilson River, Cedar Butte Road Bridge	B-4					x														Year-round	
Wilson River, Mile 15	B-4					x														Year-round	

Wilson River, Tillamook State Forest, OR

Help protect the Tillamook Forest and visit wildsalmoncenter.org/campaigns/oregon-north-coast/